



Mt. Shasta Region Transformative Transportation Study

Informational Webinar

December 16, 2020 1:30 P.M. Pacific Time

Overview

- Project Objectives
- RFP Submittals
- Scoring
- Additional Information
- Questions





Mt. Shasta, California



Mt. Shasta experiences heavy snow in winter months which influence road design.

Project Area

The Project Area is the City's Sphere of Influence which is the county area that could be annexed into City limits.

The City has the Union Pacific Railroad running through town. There are no industrial or passenger railroad stops within the City.

The City sits along the Interstate 5 corridor which runs north-south along the City. On the southern border of the City and within the project area is State Highway 89 which connects eastern California to Interstate 5.

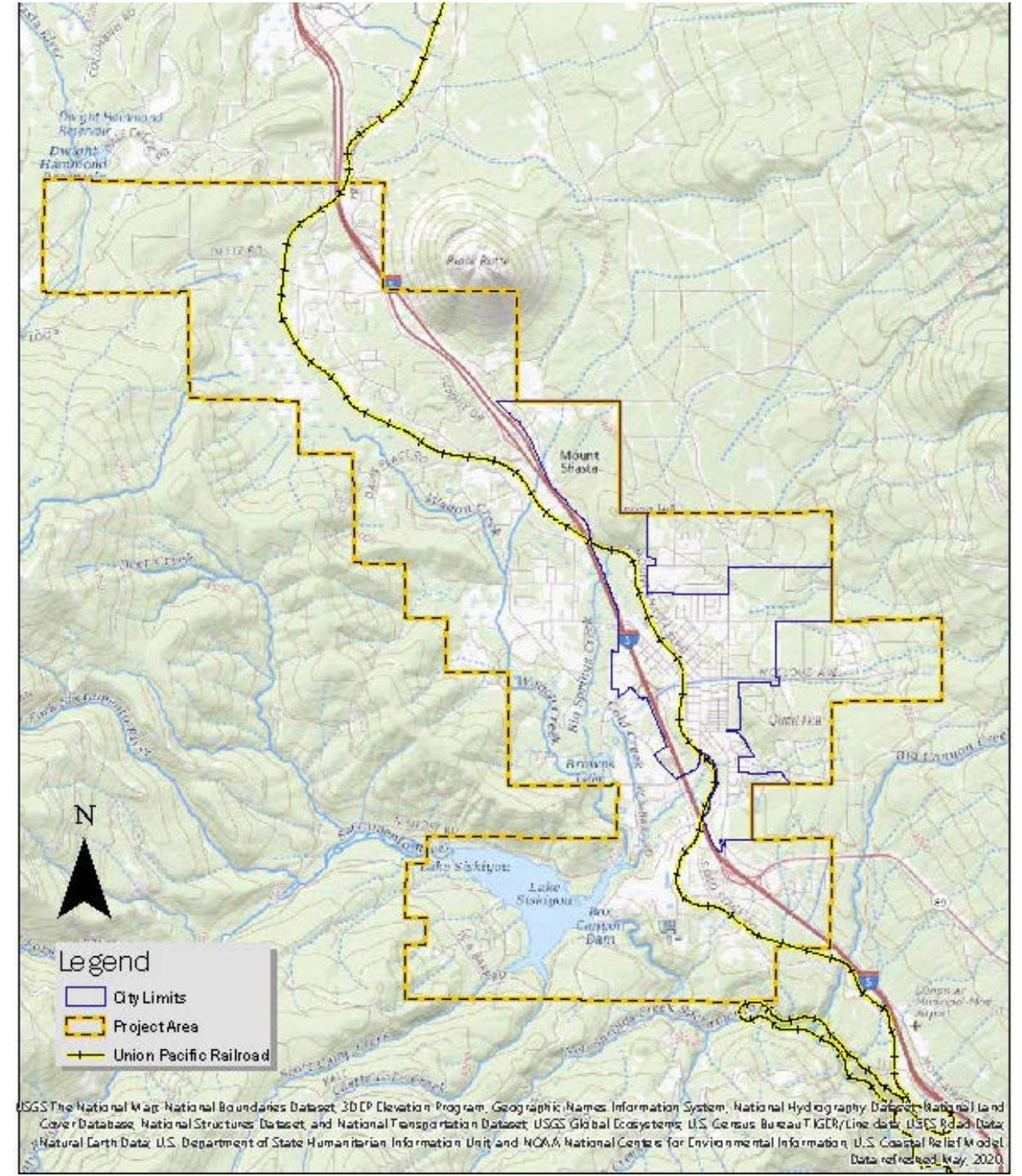

Mt. Shasta Regional Transformative Transportation Study

Objectives:

- Benchmark VMT, GHG*, and existing conditions
- Recommend goals, policies, and street designs

Focus

- Non-vehicular
- Active Transportation
- Heavy Snowfall Environment

*GHG Study will be coordinated with TRC Solutions, Inc



RFP Submittals



Cover Letter



Key Staff



Project Understanding
and Approach



Detailed Scope of Work
and Management
Approach



Project Schedule



Project Budget



References (3)



Professional Services
Contract Willingness

Submittal Deadline

Proposals must be submitted at or before 5:00 P.M. on January 15, 2021. Five (5) hard copies and an electronic copy of the proposal in PDF format should be delivered in person or by mail to the following address:

City of Mt. Shasta

305 N Mt. Shasta Blvd.

Mt. Shasta, CA 96067

Attn: Juliana Lucchesi, City Planner

jlucchesi@mtshastaca.gov



Scoring

Qualifications and experience of the key personnel assigned to the project (20 pts.)

Qualifications and experience of the Firm (20 pts.)

Experience conducting similar projects, e.g. transportation studies (20 pts.)

Clarity on approach to complete all tasks, including schedule, budget, and scope of work (20 pts.)

Project understanding (20 pts.)



Available Information



Mt. Shasta, California

Northern California's Most Desirable Live, Work, and Play Community

[Home](#)

[Government](#)

[Departments](#)

[Applications & Forms](#)

[Community](#)

[Emergency Preparedness](#)

[Contact Us](#)

Requests for Bids and Proposals

City is currently inviting bids or requesting proposals for the following supplies, equipment, services or projects:

Mt. Shasta Regional Transformative Transportation Study

[Request for Proposal with Exhibits \(PDF\)](#)

[Transportation Study Approved Budget](#)

Informational Webinar: Wednesday, December 16, 2020 1:30 P.M. Zoom Link:

<https://us02web.zoom.us/j/87141529366>

Deadline: January 15, 2021 5:00 P.M. Pacific Time

[Department of Public Works](#)

[City Engineer](#)

[Cross Connection Control Program](#)

[Recycle Today for a Better Tomorrow!](#)

[Requests for Bids and Proposals](#)

[Report A Public Works Problem](#)

[Wastewater Treatment Plant](#)

[Water Conservation](#)

[Winter Snow Regulations 2019-2020](#)



Questions?